

SriLankaInStyle



# SYARIHAH RAZMAN - 4 PAX FINAL

Lead Passenger: Syarihah Razman

Travel Date: Friday, 1 May, 2020 (8 Nights)

Prepared by: Nicola Watson on 6 February, 2020

Reference: SLISCA0495Q79

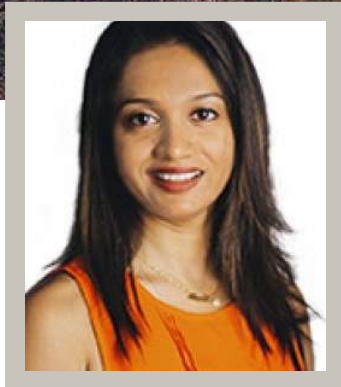

## YOUR TRAVEL CONSULTANT

**Nicola Watson**

 94720789224

 nicola@srilankainstyle.com

 nicolatranchell

## WHAT MY GUESTS SAY

“I just wanted to tell you we had a wonderful time in Sri Lanka. Everything worked well and we enjoyed every moment. Thank you so much for helping us to set this up. I will for sure recommend your services.”

“Thank you for your excellent help and support - we had an excellent holiday and are already planning what to do when we come back soon. What a wonderful place - we are living in the wrong place! We will certainly recommend you to anyone who asks us about our trip.”

## HIGHLIGHTS OF YOUR ITINERARY



- 1 Cinnamon Citadel, Kandy
- 2 98 Acres Resort, Ella
- 3 VILLA SULANGA, Habaraduwa





### FRIDAY 1 MAY 2020

---



#### LUNCH

Reservation at Ministry of Crab at 1230 PM for 4 pax. Payment to be made direct

### SUNDAY 3 MAY 2020

---



#### ROAD TRANSFER (PICK-UP)

JETWING LAGOON, PAMUNUGAMA ROAD, NEGOMBO,  
SRI LANKA TO KANDY, SRI LANKA  
APPROX. 3 HRS 30 MIN

FROM 3:00 PM



#### CINNAMON CITADEL

KANDY, SRI LANKA

SUPERIOR ROOM  
BED & BREAKFAST



#### MEET THE ELEPHANTS WITH AN ELEPHANT EXPERT - WITH OUT LUNCH

EXPERIENCE / SIGHTSEEING / TOURS / ACTIVITY

FROM 3:00 PM

### MONDAY 4 MAY 2020

---



#### CINNAMON CITADEL

KANDY, SRI LANKA

CHECKOUT



#### VISIT TO THE TEMPLE OF THE TOOTH

EXPERIENCE / SIGHTSEEING / TOURS / ACTIVITY

FROM 9:30 AM



#### ROAD TRANSFER

KANDY, SRI LANKA TO ELLA, SRI LANKA

Vehicle will Drop you at the Kandy railway station & pick you up in Ella



#### 98 ACRES RESORT

ELLA, SRI LANKA

PREMIUM DELUXE (NEW WING)  
BED & BREAKFAST

### TUESDAY 5 MAY 2020

---



#### 98 ACRES RESORT

ELLA, SRI LANKA

PREMIUM DELUXE (NEW WING)  
BED & BREAKFAST



#### LEISURE DAY

Suggestion: Aftnoon Zip Line, visit Ella rock etc



**ARTISANAL TEA MAKING AND TREK - FARM HOUSE,  
LUNCH AND WATERFALLS**  
EXPERIENCE / SIGHTSEEING / TOURS / ACTIVITY

FROM 9:00 AM

## WEDNESDAY 6 MAY 2020

---



**98 ACRES RESORT**  
ELLA, SRI LANKA

CHECKOUT



**ROAD TRANSFER**  
ELLA, SRI LANKA TO HABARADUWA, SRI LANKA  
APPROX. 3 HRS 30 MIN

FROM 8:30 AM



**VILLA SULANGA**  
HABARADUWA, SRI LANKA

VILLA SULANGA  
BED & BREAKFAST

## THURSDAY 7 MAY 2020

---



**VILLA SULANGA**  
HABARADUWA, SRI LANKA

VILLA SULANGA  
BED & BREAKFAST



**LEISURE DAY**



**1.5 HOUR SURF LESSON IN WELIGAMA**  
EXPERIENCE / SIGHTSEEING / TOURS / ACTIVITY

FROM 8:00 AM



**HISTORY AND ARCHITECTURE WALK AROUND GALLE  
FORT**  
EXPERIENCE / SIGHTSEEING / TOURS / ACTIVITY

FROM 4:00 PM

## FRIDAY 8 MAY 2020

---



**VILLA SULANGA**  
HABARADUWA, SRI LANKA

CHECKOUT



**SCENIC GUIDED BICYCLE TRAILS - PADDY AND LAKE  
TRAIL**  
EXPERIENCE / SIGHTSEEING / TOURS / ACTIVITY

FROM 9:00 AM



**ROAD TRANSFER (DEPARTURE)**  
HABARADUWA, SRI LANKA TO BIA DEPARTURE  
TERMINAL, KATUNAYAKE, SRI LANKA  
APPROX. 2 HRS 45 MIN

FROM 12:00 AM

## SATURDAY 9 MAY 2020

---



**DEPARTURE FLIGHT**  
Flight details TBA

---

**NAME**

**SYARIHAH RAZMAN**

---

**SERVICES**

---

ACCOMMODATION	USD 2426.00
TRANSFERS	USD 656.00
SIGHTSEEING	USD 787.00
SURFING US\$ 27 PER PERSON	
ARTISANAL TEA MAKING US\$62 PER PERSON	
MILLENNIUM ELEPHANT FOUNDATION US\$35 PER PERSON	
KANDY TEMPLE US\$ 13 PER PERSON	
GALLE FORT WALK US\$49 PER PERSON	
SCENIC BICYCLE RIDE US\$33 PER PERSON	
<b>TOTAL</b>	<b>USD 3869.00</b>

---

## NOTES

**Flight schedule:**

Arrival: Pick up from Jetwing Lagoon @ 3 PM  
Departure: To be advised

**Package includes:**

- Meals as mentioned above
- 2 rooms at all properties for 4 adults (Twin room will be requested but at discretion of the hotel at time of check in)
- Transport in a private air conditioned micro van with the services of an english speaking chauffeur guide

**Entrances fees for 4 pax unless specified:**

- Artisanal Tea making in Ella - 3 Pax
- Kandy Temple
- Millennium elephant foundation
- History & architecture walk around Galle Fort
- Learn to Surf in Weligama - 3 pax
- Cycling inland near Galle
- ***Reservation at ministry of crab only - Payment to be made direct at restaurant***

**All applicable taxes including VAT**

**Complementary Amenities:**

- Welcome pack
- Sim card on request

In-Vehicle: We strive to deliver the best possible 'in-vehicle experience' – our vehicles are equipped with a TRAVEL KIT which includes comfortable cushions, sanitizers, mosquito repellent, wet wipes, etc... Our vehicles carry a dongle / WIFI and a folder

containing a good map as well as a very detailed Booking Information document. We are constantly improving the information we provide for clients to make the most of their trip.

**Package Excludes:**

- ETA Mandatory VISA on Arrival.
- International or domestic flights.
- Travel insurance.
- Expenses of any personal nature.
- Tips/gratuities and portage.
- Any other services not specified above.

**Notes:**

- All drive times are approximate and subject to change
- Transport price includes accommodation for the chauffeur guide
- All prices are inclusive of tax and service charges
- All reservations subject to availability at time of booking
- **The standard check-out time in Sri Lanka is 12 noon. Late check out at Villa Sulanga strictly at discretion of Villa**
- **Twin room will be requested but at discretion of the hotel at time of check in**

**PAYMENT SCHEDULES:**

- (i) Upon receipt of Travel Voucher: 30 per cent of cost.
- (ii) Not less than six weeks before departure: 100 per cent of cost.

**Notes:**

- (i) Payments are required within seven days, except where circumstances dictate that we request otherwise.
- (ii) Suppliers may demand stricter payment terms on some bookings. These occasions will always be advised to you before booking and stated on your Travel Voucher. Individual cancellation terms will always be stated.
- (iii) Credit-card payments are subject to an additional charge of 1 per cent. This contributes to our credit-card costs and helps to reduce our basic prices. There are no charges for use of debit cards.
- (iv) Customers must pay all bank charges in the case of a bank transfer. Failure to do so will invalidate your booking and will bring a further charge to cover bank charges
- (v) There will be no additional postage fees, booking fees or other hidden charges. Exchange rates are based on live on-day rates at time of booking and are not subject to change.
- (vi) Late payments risk cancellation.

**CANCELLATION BY US:**

We are committed to high levels of professionalism to protect your booking. But we reserve the right to cancel your booking in any incidence of Force Majeure (see clause below). In this event we will return all recoverable costs and, wherever possible, offer an alternative booking of comparable type and quality for your consideration. We cannot be held liable for any incidental expenses that you may incur during arrangements for a booking that is subsequently cancelled by us.

**CANCELLATION BY YOU:**

- In event of cancellation, in whole or part, we voluntarily return all recoverable costs, above and beyond the limits laid down in our Booking Conditions.
- In the case of cancelled tailor-made itineraries, we reserve the right to levy additional admin costs of up to 8 per cent of total booking cost.
- Other cancellation refunds are determined on a case-by-case basis, whether provided directly or indirectly by us. We do not normally refund for early checkouts or no-shows.
- Any individual wishing to cancel a booking must immediately notify their sales consultant by email, quoting their ADFT number. The cancellation is timed from 0900 on the next working day to enable us to contact Suppliers. In the event of a group cancellation (by the tour leader), we will hold each individual equally liable for cancellation costs.
- After payment of deposit: Up to 100 per cent of deposit.
- Less than six weeks before departure: Up to 60 per cent of booking cost.
- Less than 30 days before departure: Up to 100 per cent of booking cost.
- You should check whether your travel insurance policy covers you for refunds.

NOTE: We offer additional guarantees concerning refunds in the clause on Terrorism and Personal Safety.

PS: Note that you need a visa: In order to obtain a visa to enter Sri Lanka you need to go to the following website. <http://www.eta.gov.lk/slvisa/>. Choose English as the language and then click APPLY. Agree to the terms and conditions and then APPLY FOR AN INDIVIDUAL. They need to fill in all the mandatory fields and then pay a FEE of 30 USD using their credit card. The system is secure. It takes VISA, MASTER and AMEX.

Sri Lanka Immigration and Emigration may grant or issue a visa to you if -

- Sri Lanka Immigration & Emigration is satisfied that you are suitable to enter Sri Lanka.
- Sri Lanka Immigration & Emigration approves the purpose for which you are entering Sri Lanka.
- You hold a passport valid for a minimum period of six months from the date you arrive in Sri Lanka.

- Sri Lanka Immigration & Emigration is satisfied that you have adequate funds for your maintenance whilst in Sri Lanka and for the payment of your return passage to the country which issued your passport.
- You are in possession of a written assurance (ticket) to return to the country of domicile or a visa to the next country of destination if you are a visit visa holder.



FRIDAY 1 MAY 2020



**LUNCH - Reservation at Ministry of Crab at 1230 PM for 4 pax.**  
**Payment to be made direct**

SUNDAY 3 MAY 2020



**ROAD TRANSFER (PICK-UP)**  
JETWING LAGOON, PAMUNUGAMA ROAD, NEGOMBO, SRI  
LANKA TO KANDY, SRI LANKA

FROM 3:00 PM



**DURATION:**  
APPROX. 3 HRS 30 MIN



**CINNAMON CITADEL**  
KANDY, SRI LANKA

SUPERIOR ROOM  
BED & BREAKFAST

Double + twin. (Twin room subject to availability & at discretion of hotel)



Cinnamon Citadel taps into Kandy's ancient heritage but blends it expertly with modern living: enter through the gleaming white reception area surrounded with hand-woven Kandyan Dumbara murals and enjoy views of the picturesque Mahaweli River. Cinnamon Citadel has some of the most luxurious rooms that Kandy has to offer, traditional Sri Lankan cuisine with iconic regional flavours and a peaceful riverside setting convenient for the town centre. There are 119 bedrooms and suites, all with private balconies and garden or river views, divided into Superior Rooms (423sqft), Deluxe Rooms (562 sq ft) and two Suites. Superior Rooms have bathtub and DVD player and can be converted to triples. Interiors are contemporary, highlighted with vibrant colours of red, mustard, and crimson which represent Kandyan royalty. Standard facilities include a/c and overhead fan, Wi-Fi, flat screen TV with satellite channels, IDD telephone, minibar and tea/coffee facilities, safe, room service and laundry service. The spacious main restaurant – Panorama – offers dining both indoors or on the terrace and has spectacular river views. Sri Lankan and international cuisine is served buffet-style. Café C, a fine-dining restaurant set by the poolside, offers a refined ambience. Take a sunset cocktail at the lobby bar. The swimming pool is set on a broad terrace where you can enjoy spectacular sunsets. Indoor games are available, including snooker, table tennis and board games. About three hours from Colombo's international airport.

FROM 3:00 PM



## MEET THE ELEPHANTS WITH AN ELEPHANT EXPERT - WITH OUT

### LUNCH

KEGALLE, SRI LANKA



Meet an authority on Sri Lankan elephants for the morning or afternoon to learn about the real story behind elephant captivity. You will visit the Millennium Elephant Foundation (MEF), an organisation with eight elephants in residence. The foundation pays for all food and medical bills for the elephants and also provide elephants with specialist care, an individual mahout and a supporting team. The elephants do no heavy manual work and are well provided for with food, water, vitamins, regular vet checks and medical treatment and regular exercise. Your host, along with a dedicated team at MEF, are fighting for more rights for their elephants, however, captive elephants still have owners and ultimately these owners get decisions over how the elephants are treated. Most of the elephants at MEF are chained up due to the requests of their owners. The foundation also offers elephant riding. Your host is working with the foundation to try and change this, with the aim to eventually release the elephants from their chains and stop elephant riding all together. They will talk you through the efforts of the foundation, give you an opportunity to walk with the elephants, bathe the elephants, and visit the on-site elephant dung factory. This experience allows you to get up-close-and-personal with the elephants whilst understanding the complex issues that affect their conservation within Sri Lanka. Captive elephants – what to expect: The chains that some elephants wear are considered to be for safety, both for their own and of the people they interact with as some elephants can be temperamental. Each elephant has a mahout, a caretaker that stays with the elephant throughout the day, and sometimes at night as well. Being a mahout is a dangerous job, all mahouts use a hook that touches some 96 pressure points in the animal's body to control it – when used correctly, the hook does not hurt the animal. None of the elephants at MEF are used for labor.



#### INCLUDES:

A guided visit through the center, refreshments, a driver and vehicle. special experiences like washing the elephants and walking alongside or feeding the elephants are optional and included in the entrance ticket.



#### HIGHLIGHTS:

Sri Lanka has a long and complicated history with elephants, many of whom live in captivity in poor conditions. There are numerous organisations within Sri Lanka who 'rescue' captive elephants (privately owned by temples, organizations or individuals) and provide these elephants a retirement home as most of them are old, sick and/or badly injured. Spend a few hours with an elephant expert and animal rights activist who will give you the unique opportunity to meet, walk with, and bathe the elephants they look after at the Millennium Elephant Foundation, an organisation that have been working continually to improve the care, protection and treatment of captive elephants in Sri Lanka by providing a place of sanctuary and medical services and facilities.



#### DURATION:

APPROX. 2 HRS 0 MIN

MONDAY 4 MAY 2020



CINNAMON CITADEL

KANDY, SRI LANKA

CHECKOUT





A sacred tooth relic of the Lord Buddha was brought to Sri Lanka in 4th Century A.D. and has been enshrined within various temples on the island ever since, most recently the Dalanda Maligawa (also known as the Temple of the Tooth). This sacred relic has always been the symbol of sovereignty for the Sinhalese kings and is always enshrined in great splendour. Kandy's Dalada Maligawa is a magnificent shrine with decorative walls, golden roof and fine woodwork, and its original 16th century ambience is still vividly alive. Religious services ('poojas') are held daily at dawn, midday and in the evening, and can be viewed by visitors. The services are accompanied with traditional music and drumming.



**HIGHLIGHTS:**

The astonishing architecture and captivating atmosphere.



**DURATION:**

APPROX. 2 HRS 0 MIN



**ROAD TRANSFER**

KANDY, SRI LANKA TO ELLA, SRI LANKA

Vehicle will Drop you at the Kandy railway station & pick you up in Ella



**98 ACRES RESORT**

ELLA, SRI LANKA

PREMIUM DELUXE (NEW WING)  
BED & BREAKFAST

Twin room subject to availability



98 Acres Resort is one of the best accommodation options in Ella, a hill country town towards the end of the train line which is now highly popular with travellers. This environmentally-sensitive resort has interiors decorated with granite and polished cement, whilst the structure is made of eucalyptus columns and roofs of bamboo and Illuk straw. Discarded railway sleepers are used for walls, paving and even furniture. As the name suggests, the resort spreads across a 98-acre, privately-owned tea plantation surrounded by mountains and has spectacular views of the southern plains. A 10-acre patch of untouched wilderness within the estate attracts many birds and is ideal for trekking and nature trails. There are 12 rooms (six standard and six deluxe) in six stone chalets, each with two bedrooms. All rooms have private balcony with mountain views. Standard in-room facilities include Wi-Fi, 32-inch LCD TV with satellite channels, tea/coffee facilities, mini-fridge, safe, hair dryer and room service. Ensuite bathrooms have stone interiors and h/w showers. The lounge and restaurant pavilion is situated on a hillock. Sri Lankan and western cuisine is served in the restaurant or your own balcony. The swimming pool has a children's pool. Mountain bikes are available. Excursions include guided treks up Little Adam's Peak (which is right in front of the resort), nature treks and a visit to the tea factory. Six hours from the main international airport; four hours from Kandy.

TUESDAY 5 MAY 2020



**98 ACRES RESORT**  
ELLA, SRI LANKA

PREMIUM DELUXE (NEW WING)  
BED & BREAKFAST



**LEISURE DAY**

Suggestion: Afternoon Zip Line, visit Ella rock etc



**ARTISANAL TEA MAKING AND TREK - FARM HOUSE, LUNCH AND WATERFALLS**  
ELLA, SRI LANKA

FROM 9:00 AM



With a past rooted in cultivation, the estate supports local educational, economic and environmental initiatives, whilst its teas, coffees and preserves are stocked by the likes of Fortnum and Mason in London. After lunch, walk with your guide through fields where tea, cinnamon and lemongrass are expertly cultivated and across a hidden rope bridge to the incredible Ravana-Ella Falls and its secret pools. Back at the farm learn the secrets of artisanal production here before your experience culminates with a tasting of 4 signature hand-made teas at a picturesque point overlooking Ella Gap. This experience is not available on Sundays and public holidays.



**INCLUDES:**

Includes: lunch, guide and tasting



**HIGHLIGHTS:**

Hike to a stunning waterfall and explore a working organic farm located in the Uva Highlands. Indulge in a home-produced lunch and signature tea tasting. Savour a light farmhouse lunch in the estate grounds where amazing views are a promise Embark on a guided walk to the hidden Ravana-Ella Waterfall Learn about the artisanal teas that are produced here and sold around the world



**DURATION:**  
APPROX. 4 HRS 0 MIN

**WEDNESDAY 6 MAY 2020**



**98 ACRES RESORT**  
ELLA, SRI LANKA

CHECKOUT



**ROAD TRANSFER**  
ELLA, SRI LANKA TO HABARADUWA, SRI LANKA

FROM 8:30 AM



**DURATION:**  
APPROX. 3 HRS 30 MIN



**VILLA SULANGA**  
HABARADUWA, SRI LANKA

VILLA SULANGA  
BED & BREAKFAST



Situated on one of the most coveted stretches of the Galle Coast, Villa Sulanga is the perfect private beach escape. The villa is modern and elegant, designed in a similar style to traditional Sri Lankan 'walawwa' with white walls, red tiled roof and open-sided veranda which allows the sea breeze to freshen and cool each room. There are three ensuite bedrooms, all of which are light and airy with blue hues that echo the colour of the ocean, as well as a well-equipped kitchen, indoor living area and dining space. The extensive garden has a large swimming pool and leads directly down to the beach. Relax on the patio with a chilled drink in hand and soak in the total tranquillity of your surroundings.

**THURSDAY 7 MAY 2020**



**VILLA SULANGA**  
HABARADUWA, SRI LANKA

VILLA SULANGA  
BED & BREAKFAST



**LEISURE DAY**



**1.5 HOUR SURF LESSON IN WELIGAMA**  
WELIGAMA, SRI LANKA

FROM 8:00 AM





Nestled amongst palm trees in a secluded part of the bay lays the surf school. Away from the hustle and bustle of the west part of the coast, you will be greeted with warm smiles as you prepare for your time in the sea. Lapped by the clear ocean waves, you will start with a board walkthrough and safety on sand, giving you all the information you need to conquer the waters in no time. Once you are ready, your instructor will lead you into the waves and you will begin the process for real. As you progress more and more during each attempt, you will notice the beauty of the east side of the bay, with the fishermen readying their nets for the day's catch and birds lining the beach's trees for shelter. Your guide will remain with you in the water, giving their breadth of knowledge on how to improve your skill each time you catch another wave. After the lesson has finished, rest your board on the warm sand and enjoy a refreshing drink under the shelter of a traditional beach hut.



**INCLUDES:**

1 hour lesson, refreshments



**HIGHLIGHTS:**

Learn to surf the waves of Weligama Bay with a dedicated instructor to guide you through the waters



**DURATION:**

APPROX. 1 HRS 0 MIN



**HISTORY AND ARCHITECTURE WALK AROUND GALLE FORT**

GALLE, SRI LANKA

FROM 4:00 PM



Go on a guided walk with your host as he explains the history of the fort that has attracted traders and travelers from around the world. Walk through the cobblestoned pathways flanked by antique shops, heritage houses and restaurants offering everything from Moroccan to crepes, while your host engages you in historical tales of the evolution of these ramparts and the battles that took place in the name of the fort. Take a look at the architectural and archaeological sites that have given Galle Fort its UNESCO World Heritage status. Your host is from Galle and is certain to amuse you with stories and tales from the area.



**INCLUDES:**

Your host



**HIGHLIGHTS:**

The history of the iconic Galle Fort dates back many centuries and was a well-known natural harbor used by Persian, Arab, Greek and Roman traders, among others long before it was discovered by the Portuguese in the 1500s. Through historic trading, European colonization, the tsunami in 2004 and the tourism boom in the island in more recent times, the landscape of Galle Fort has changed significantly. Commonly referred to as the Dutch Fort, after those who fortified it after it was built by the Portuguese, the fort has 14 bastions and granite and coral ramparts, fitted with cannons to protect Galle from seafarers. At present, Galle Fort is a melting pot of cultures and communities and a favored destination of many.

**DURATION:**

APPROX. 2 HRS 0 MIN

---

**FRIDAY 8 MAY 2020**

**VILLA SULANGA**

HABARADUWA, SRI LANKA

CHECKOUT

Late check out subject to availability

**SCENIC GUIDED BICYCLE TRAILS - PADDY AND LAKE TRAIL**

GALLE, SRI LANKA

FROM 9:00 AM



The Paddy and Lake Trail is an extended version of the Paddy Trail of approximately 26km which includes a beautiful section cycling alongside the North West shoreline of Koggala Lake. The ride is suitable for keen and regular cyclists.

**HIGHLIGHTS:**

Bike through Galle's beautiful surrounding countryside. Lush green paddy fields, electric blue kingfishers, brilliant white egrets, big buffalo, village life, tea, rice, temples, smiles, views, spices, fresh fruit, meandering paths, all natural Sri Lanka.

**DURATION:**

APPROX. 2 HRS 0 MIN

**ROAD TRANSFER (DEPARTURE)**

HABARADUWA, SRI LANKA TO BIA DEPARTURE TERMINAL,  
KATUNAYAKE, SRI LANKA

**DURATION:**

APPROX. 2 HRS 45 MIN

---

SATURDAY 9 MAY 2020



**DEPARTURE FLIGHT**

Flight details TBA

---



### OUR STORY

SriLankaInStyle is one of the leading luxury travel companies in Sri Lanka, offering creative customised tours which allow travellers to connect to the heart of the island. Conceptualised in 2004 as part of an association of luxury properties and service operators in Sri Lanka, we quickly established a travel arm to handle incoming visitors to the country and are now firmly cemented as one of the premier tour operators in Sri Lanka. We are the preferred local partner in experiential travel for some of the world's top travel specialists and private travel designers, and are proud to be the first Virtuoso On-Site for Sri Lanka.

### OUR PHILOSOPHY

- The company's philosophy revolves around the concept of "traveling in style" which for us primarily means helping our clients connect with Sri Lanka in interesting and insightful ways
- We understand our clients are interested in how people live, local dance, music, history, religion, landscape, great food and unique experiences
- We understand education is important. We believe travel has the power to transform. We strive to design experiences that are engaging and involve learning about a particular aspect of Sri Lanka
- We understand the importance of family travel. We believe travel is an important part of the fabric that binds families together
- We believe in conservation and giving back to the local community
- We understand our clients come to us for service expecting all the arrangement to run smoothly. We pride ourselves in providing them with the best guides in Sri Lanka and seamless logistics. Our guides operate under a special code, we offer full customer support and concierge services on the ground, have strict anti-fraud, data protection and prioritise health and safety
- Our goal is that you return from your journey feeling rested, relaxed and pampered but also fulfilled and inspired, with stories of the wonderful things you have seen, the people you have met and the experiences you have had in Sri Lanka

